MWHS-1 Suicide Crisis Response Decision-Making Tree

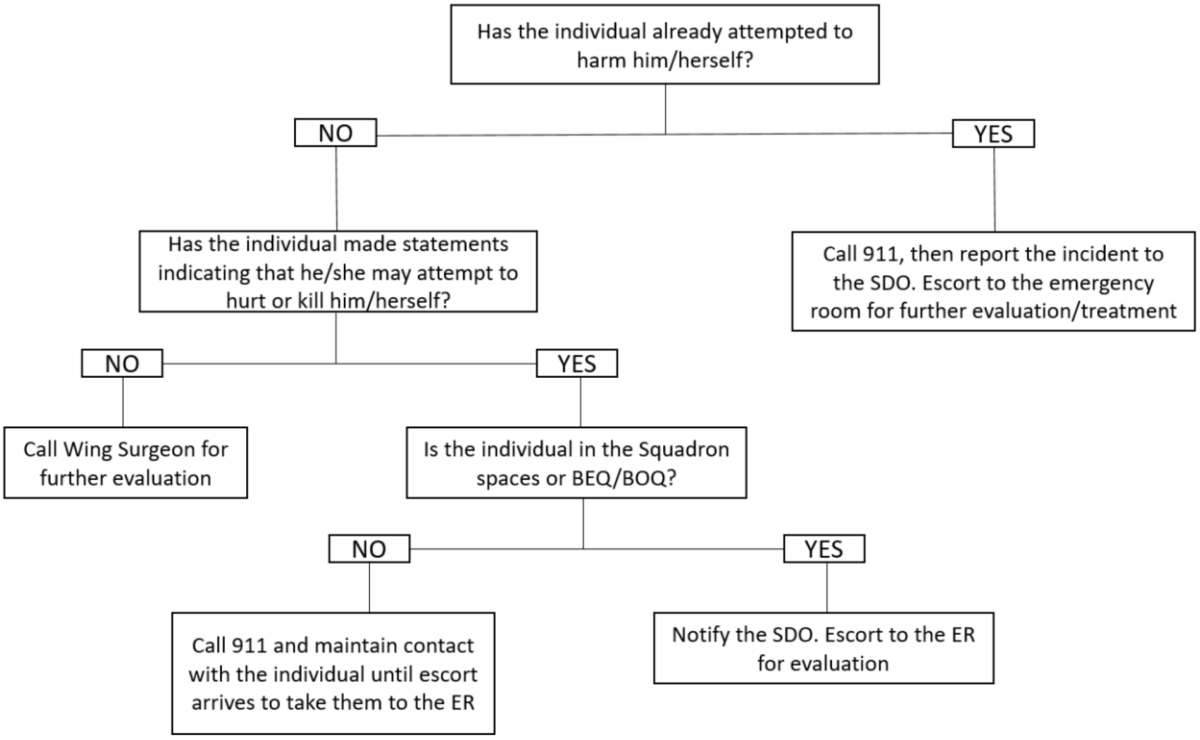

Follow-on Procedures:

1. Regardless of all other circumstances, the individual should not be let outside the line of sight of another Marine or Sailor until he/she has been cleared by a mental health professional.

2. Once the individual has been evaluated by an emergency room doctor or mental health professional, ensure that he/she reports immediately back to a designated SNCO or Officer who shall ensure the Marine is not released until cleared by a competent medical authority.

3. The designated SNCO or Officer should obtain, in writing, the individual's official diagnosis, a point of contact at the medical facility for command follow-on questions, and any other pertinent information prior to exiting the medical facility.